

**MCGOVERN INSTITUTE**  
FOR BRAIN RESEARCH AT MIT

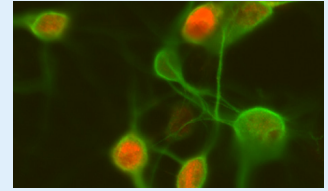

<http://mcgovern.mit.edu>    [mcgovern@mit.edu](mailto:mcgovern@mit.edu)    77 Massachusetts Ave. Building 46-3160. Cambridge, MA 02139

Thank you for contributing to the McGovern Institute for Brain Research at MIT!  
Please complete this form and return it to us at the address listed above.

**DONOR INFORMATION**

Title \_\_\_\_\_ First Name \_\_\_\_\_ Middle Initial \_\_\_\_\_ Last Name \_\_\_\_\_

Company or Institution (if appropriate) \_\_\_\_\_

Address \_\_\_\_\_

City \_\_\_\_\_ State \_\_\_\_\_ Zip \_\_\_\_\_

Phone Number \_\_\_\_\_ Email Address \_\_\_\_\_

Name(s) to be listed for acknowledgement purposes \_\_\_\_\_

**GIFT INFORMATION**

Amount \$ \_\_\_\_\_

- Payment  Enclosed is my check.....(payable to MIT)  
 Charge my credit card.....(VISA, MasterCard, AmEx)

Account Number \_\_\_\_\_

Expiration Date \_\_\_\_\_

**DESIGNATION**

- McGovern Institute - Director's discretionary fund**  
Allows the Institute to target funds rapidly to new opportunities as they arise.
- McGovern Institute - Neurodegenerative disorders research fund**  
Supports research on Parkinson's disease, Alzheimer's disease, brain injury and other neurological conditions.
- McGovern Institute - Psychiatric disease research fund**  
Supports research on depression, schizophrenia, anxiety disorders and other psychiatric conditions.
- McGovern Institute - Developmental disorders research fund**  
Supports research on autism, dyslexia and other developmental disorders.
- McGovern Institute - Sensory deficits research fund**  
Supports research targeted to new treatments for blindness and other sensory disorders.
- McGovern Institute - Research fellowships**  
Provides stipend support for young scientists at the critical early stages of their research careers.



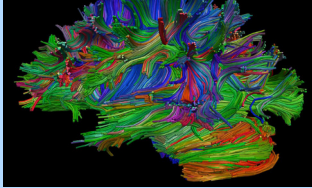

**MCGOVERN INSTITUTE**  
FOR BRAIN RESEARCH AT MIT

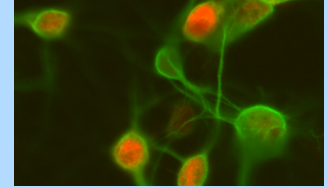

<http://mcgovern.mit.edu>    [mcgovern@mit.edu](mailto:mcgovern@mit.edu)    77 Massachusetts Ave. Building 46-3160. Cambridge, MA 02139

**MATCH**

I intend to submit a matching gift claim through my company:

\_\_\_\_\_

**COMMEMORATIVE GIFT (OPTIONAL)**

Name of Honoree \_\_\_\_\_

Other Information \_\_\_\_\_

**SEND NOTIFICATION OF THIS GIFT TO**

Title \_\_\_\_\_ First Name \_\_\_\_\_ Middle Initial \_\_\_\_\_ Last Name \_\_\_\_\_

Company or Institution (if appropriate) \_\_\_\_\_

Address 1 \_\_\_\_\_

Address 2 \_\_\_\_\_

City \_\_\_\_\_ State \_\_\_\_\_ Zip \_\_\_\_\_

Phone Number \_\_\_\_\_ Email Address \_\_\_\_\_

**DONOR RECOGNITION**

Your gift will be credited to your personal giving record and counted in the MIT Annual Fund's overall results.

All Annual Fund donors are considered Friends of the McGovern Institute.

Donors who do not wish their names to appear online or in print should contact **Kara.Flyg** at: [kflyg@mit.edu](mailto:kflyg@mit.edu), 617-324-0134.

**WOULD YOU LIKE TO RECEIVE NEWS AND INFORMATION ABOUT THE MCGOVERN INSTITUTE?**

Yes, please add me to your mailing list.

Email     Mail

No, thanks.

**RETURN BY MAIL**



McGovern Institute  
ATTN: Kara.Flyg  
77 Massachusetts Ave., 46-3160  
Cambridge, MA 02139

617-324-0134  
[mcgovern.mit.edu](http://mcgovern.mit.edu)